

## 55 Thomas Mitchell Road Killarney Vale NSW

3 1 1

This perfectly located family home presents a wonderful opportunity for first home buyers, families or even the smart investor.

Located just minutes from Bateau Bay & Shelly Beach and local schools, this classic design presents a great opportunity to create your dream home in a fantastic beach side suburb.

Boasting three living areas and an undercover patio area that overlooks the inground swimming pool, this home has plenty of space for the whole family.

- ° Fantastic 556m<sup>2</sup> fully fenced block
- ° Three bedrooms all with built in robes and ceiling fans
- ° Bathroom with separate bath and shower

**Price** : \$ 699,000  
**Land Size** : 556 sqm  
**View** : <https://www.3realty.com.au/sale/nsw/central-coast-region/killarney-vale/residential/house/6159327>



**Joel De Shannon**  
 1300 848 332

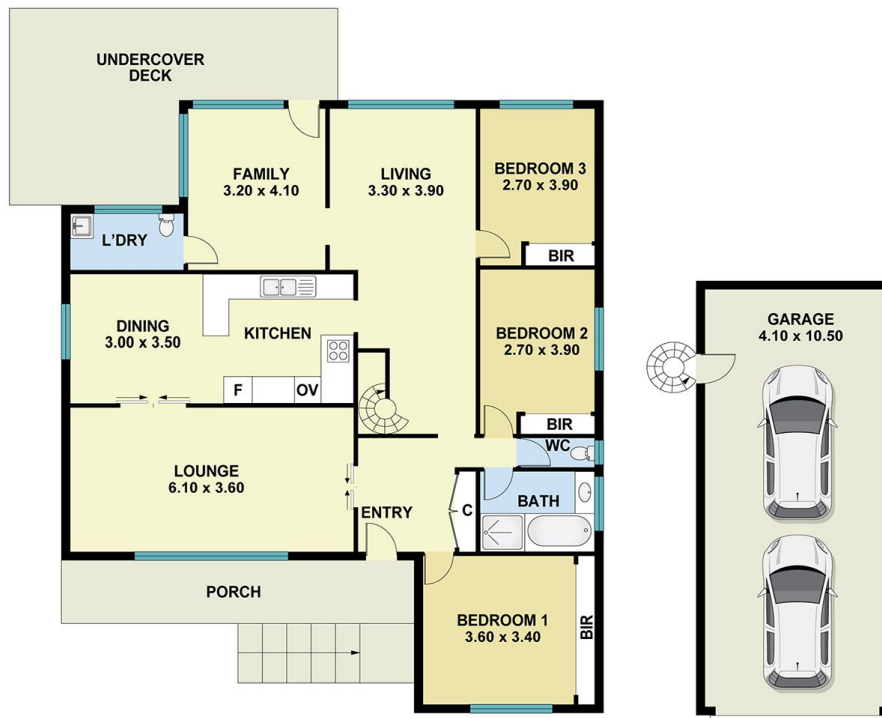

DISCLAIMER

PLANS SHOWN ARE FOR MARKETING PURPOSES ONLY, ALL DIMENSIONS ARE APPROXIMATE AND NOT TO SCALE. THEY ARE SUBJECT TO ERRORS AND INACCURACIES AND NO LIABILITY WILL BE ACCEPTED. INTERESTED PARTIES SHOULD MAKE THEIR OWN ENQUIRIES.

3REALTY